



# Southwest Louisiana Housing Update August 22, 2017

# Project Capital Expenditures

Projects Under Construction

**\$43,278,179,326**

Announced Projects Pending Final Approval

**\$73,601,465,000**

Total Cap Ex

**\$116,879,644,326**

# Number of Jobs

## Projects Under Construction

Construction Jobs: 17,775

Permanent Jobs: 9,587

## Announced Projects Pending Final Approval

Construction Jobs: 28,290

Permanent Jobs: 12,683

# Calcasieu Parish Permitting

## Permitting 2015

Single Family: 759  
Multi-family: 474

## Permitting Jan – June 2017

Single Family: 494  
Multi-family: 57

## Permitting 2016

Single Family: 989  
Multi-family: 661

# Calcasieu Parish and Municipalities Permitting Single Family Housing

Single Family Permits Oct 2012 – June 2017

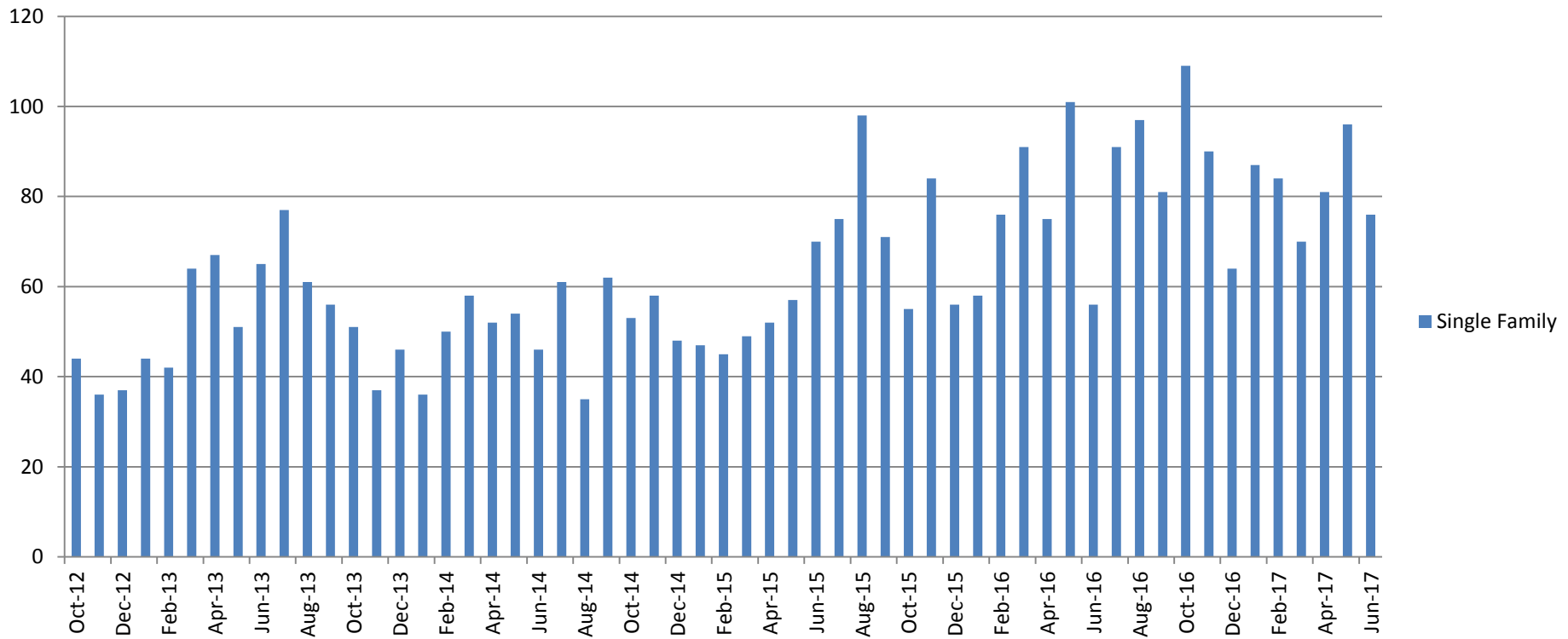

# Calcasieu Parish and Municipalities Permitting Single Family & Multi-family

## Single Family and Multi Family Permits Jan 2015 - June 2017

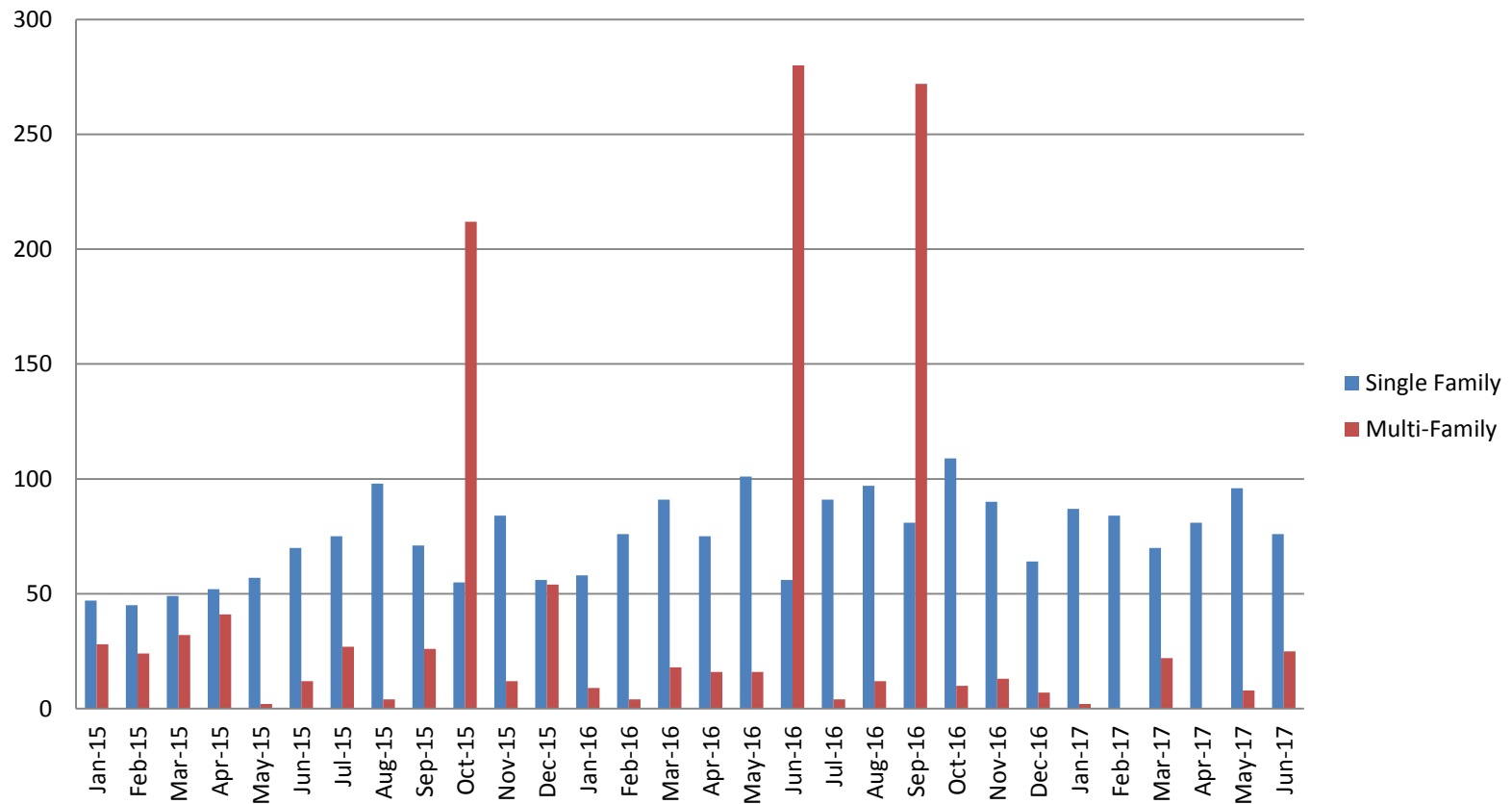

# Temporary Housing

## Worker Villages

Calcasieu Approved Worker Villages		
Development	Location	Units Reported
Moss Lake Village	7000 Southland Field road Sulphur, LA 70665 (Carlyss)	2,500
Mossville Lodge	Mossville area on J. Clophus Road in Ward Four	2,980
Deerfield Lodge	1316 and 1425 Highway 108 E. in Ward Four	1,566
Vinton Lodge	2400 Block of Johnny Breaux Road, Vinton	2,520
Bayou Lodge	2926 Highway 90 West, Sulphur	972
Magnolia Lodge/Lake City Lodge	2751 Bayou D'Inde, Westlake	650
One Lodge	521 Prater Road, Sulphur, LA	2,500
<b>Total Approved by Planning and Zoning</b>		<b>13,688</b>

Only Moss Lake Village is operational at this time.